

PERMIT

CITY OF NAPOLEON, OHIO — DEPT. OF BUILDING & ZONING
255 W. Riverview Avenue, Napoleon, Ohio 43545 (419) 592-4010

Permit No. 173 Date December 17, 1980
Job Location 411 Fillmore Valuation \$ 300.00
Owner Lamont Wiley Address 798 Cherry St. Lib. Cent.
Contractor SELF Telephone No. 533-2333
Address _____
Electric Contractor SELF
Plumbing Contractor _____
Mechanical Contractor _____

This permit is issued for work described in the plans, specifications, and/or application submitted, as approved by the Building Commissioner of the City of Napoleon, Ohio. Work shall conform to all pertinent construction and land use Codes and Ordinances.

Work Information:

Residential XX 1 Commercial _____ Industrial _____
No. dwelling units
New Construction _____ Addition _____ Remodel XX
Brief Description of Work Service change and re-wiring basement.

ISSUED BY Richard G. Gayman DEPT. OF BUILDING & ZONING
Building Official

It is the owners or contractors responsibility to call the Building Department for the following (X) inspections:

- Footing excavation prior to placing concrete.
- Footing drains and foundation prior to backfill.
- Prepared sub-grade prior to placing concrete floor slab.
- Sanitary sewer
- Rough-in electrical, plumbing and service framing prior to installing wall board.
- Final electrical, plumbing and heating.
- Final building inspection, prior to occupancy.

PERMIT & FEES

Building Permit	\$ _____
Electrical Permit	\$ <u>5.00</u>
Plumbing Permit	\$ _____
Mechanical Permit	\$ _____
Demolition Permit	\$ _____
Zoning Permit	\$ _____
Sign Permit	\$ _____
Water Tap	\$ _____
Sewer Tap	\$ _____
Temp. Elec.	\$ _____
Other	\$ _____
TOTAL FEES	\$ <u>5.00</u>
LESS FEES PAID	\$ <u>5.00</u>
BALANCE DUE	\$ <u>-0-</u>

Permit is not valid until all fees are paid in full, and shall be void if work is not started within six months of date above.

PERMIT

CITY OF NAPOLEON, OHIO — DEPT. OF BUILDING & ZONING
255 W. Riverview Avenue, Napoleon, Ohio 43545 (419) 592-4010

175

Permit No. _____ Date December 11, 1980

Job Location 411 Fillmore Address _____ Valuation \$ 300.00

Owner Lamont Wiley Name _____ Address 798 Cherry St. Lib. Cent.

Contractor SELF Telephone No. 533-2333

Address _____

Electric Contractor SELF

Plumbing Contractor _____

Mechanical Contractor _____

This permit is issued for work described in the plans, specifications, and/or application submitted, as approved by the Building Commissioner of the City of Napoleon, Ohio. Work shall conform to all pertinent construction and land use Codes and Ordinances.

Work Information:

Residential XX 1 No. dwelling units _____ Commercial _____ Industrial _____

New Construction _____ Addition _____ Remodel XX

Brief Description of Work Service change and re-wiring basement.

ISSUED BY _____ Building Official _____ DEPT. OF BUILDING & ZONING

It is the owners or contractors responsibility to call the Building Department for the following (X) inspections:

- _____ Footing excavation prior to placing concrete.
- _____ Footing drains and foundation prior to backfill.
- _____ Prepared sub-grade prior to placing concrete floor slab.
- _____ Sanitary sewer
- X _____ Rough-in electrical, plumbing and service framing prior to installing wall board.
- X _____ Final electrical, plumbing and heating.
- _____ Final building inspection, prior to occupancy.

Permit is not valid until all fees are paid in full, and shall be void if work is not started within six months of date above.

PAID	
PERMIT & FEES	
Building Permit	\$ _____
Electrical Permit	\$ _____
Plumbing Permit	\$ _____
Mechanical Permit	\$ _____
Demolition Permit	\$ _____
Zoning Permit	\$ _____
Sign Permit	\$ _____
Water Tap	\$ _____
Sewer Tap	\$ _____
Temp. Elec.	\$ _____
Other _____	\$ _____

TOTAL FEES \$ 5.00

LESS FEES PAID \$ 5.00

BALANCE DUE \$ -0-

INSPECTION RECORD

UNDERGROUND			ROUGH-IN			FINAL		
Type	Date	By	Type	Date	By	Type	Date	By
PLUMBING	Sewer Connection		Drainage, W. & Vent			Drainage, W. & Vent		
	Building Sewer		Water Piping			Water Heater		
	Water Piping		Condensate Lines			Backflow Prevention		
			Indirect Waste			FINAL APPROVAL		
ELECTRICAL	Floor Ducts Raceways		Rough Wiring			Electric Mtr. Clearance		
	Conduits & Cable		Conduits/Cable			Signs		
	Grounding & Bonding		Service Panel					
			Subpanels					
MECHANICAL	Refrigerant Piping		Refrigerant Piping			Duct Insulation		
	Ducts/Plenums		Ducts/Plenums			Chimney(s)		
			Ventilation Supply			Furnace(s)		
			Exhst.			FINAL APPROVAL		
BUILDING	Location, Set-backs, Esmt(s)		Wall Construction			Fireplace Chimney		
	Excavation		Crawl Space			Attic		
	Footings & Reinforcing		Floor System(s)			Special Insp. Reports Rec'd		
	Sub-soil Drain		Roof System			Smoke Detector		
	Foundation Walls		Fire Wall(s)			Demolition (sewer cap)		
	Floor Slab		Roof Cover			Building or Structure		
			Roof Drain					
FINAL APPROVAL BLDG. DEPT			Certificate of Occupancy Issued			#		

CITY OF NAPOLEON
BUILDING INSPECTION DEPARTMENT
APPLICATION FOR ELECTRICAL PERMIT
(Please print or type)

The undersigned hereby makes application for installation or replacement of electrical equipment as herein specified, agreeing to do all such work in strict accordance with the City of Napoleon's adopted Electrical Codes.

Owner's Name LAMONT K. WILEY Address 798 CHERRY ST L.C.

Electrical Contractor SELF Telephone No. 533-2333

Address _____

General Contractor _____ Telephone No. _____

Address _____

Location of Project 411 FILMORE ST Cost of Project _____

Work Information:

Residential 0 Commercial _____ Industrial _____
No. Units

New _____ Service Change 100 Rewiring _____ Additional Wiring Panel

Brief Description of Work: 60 to 100 amp service and main disconnect. Rewire circuits in basement.

Size of proposed service entrance _____ Number of new circuits _____

Type of proposed service entrance _____ Underground _____ Overhead _____

Require Temporary Electric _____ (Yes or No)

Total Floor Area - Commercial and Industrial only _____ sq. ft.

Additional Information: _____

*Ground fault circuit interrupter protection is required on all 120-volt single phase, 15 and 20 amp. Circuits which are part of a temporary electric service: and also on bathroom, outdoor, and garage receptacles in all dwelling units. Art. 250-8 N.E.C.

*Application for permit shall be accompanied by two complete sets of plans including: Electrical layout and riser diagram. (For commercial and industrial work only).

Date 12/11/80 Applicant's Signature Lamont Wiley

pd. 10-11-80

PERMIT NO. 113
PERMIT FEE \$ 5.00

60.00' FILLMORE 411 FILLMORE

60.00' MAPLE

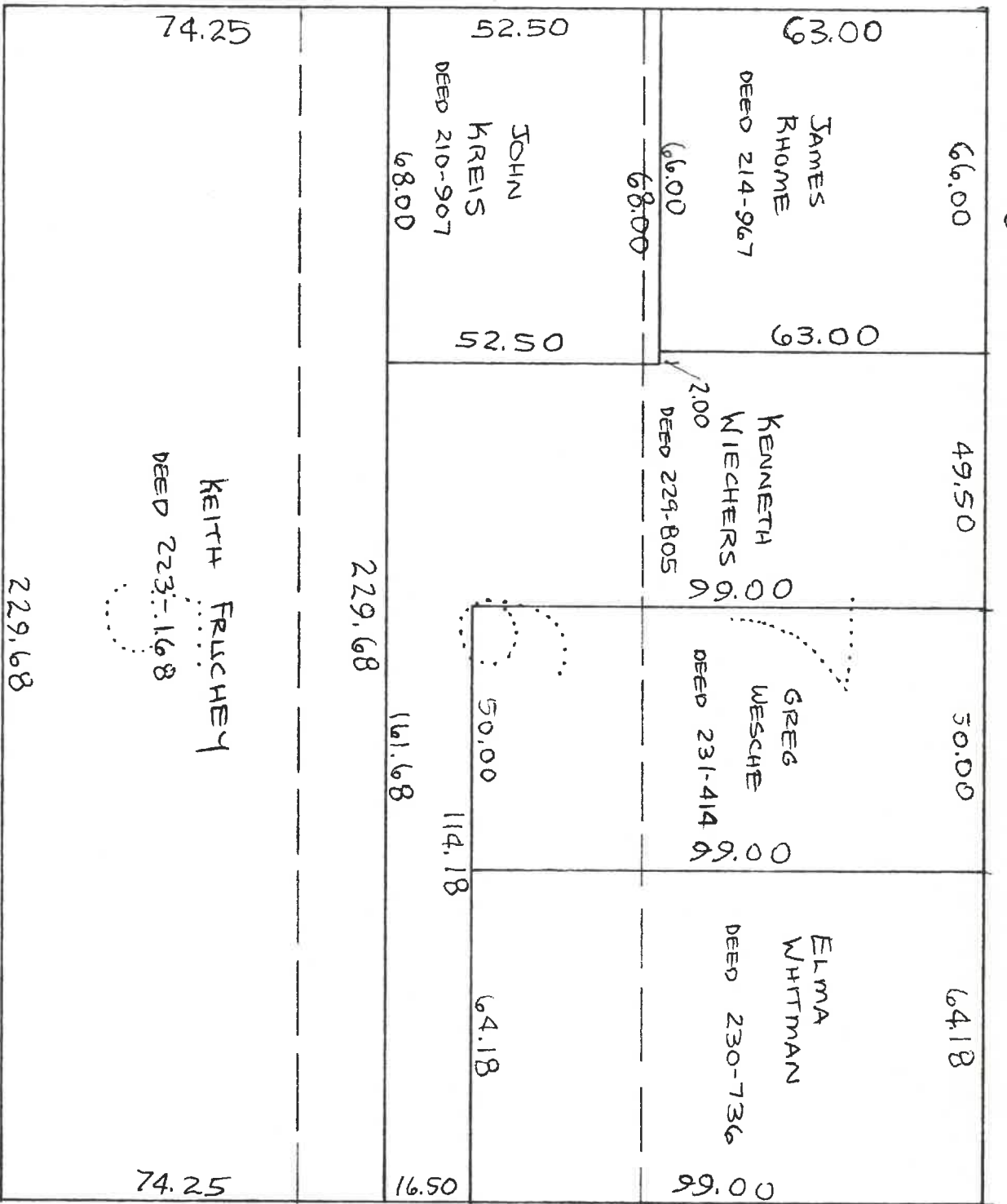

16.50' ALLEY

5877561
19 JULY 1985

ORIGINAL LOTS ARE 66.00' x 229.68'

100 LINKS x 348 LINKS
CYRUS MONTGOMERY'S 1ST ADDITION
MAY 1822

